Roberto Cosenza *capogruppo*
Emilio Caravatti
Matteo Caravatti

PLANIMETRIA GENERALE PIANO TERRA *1/500*

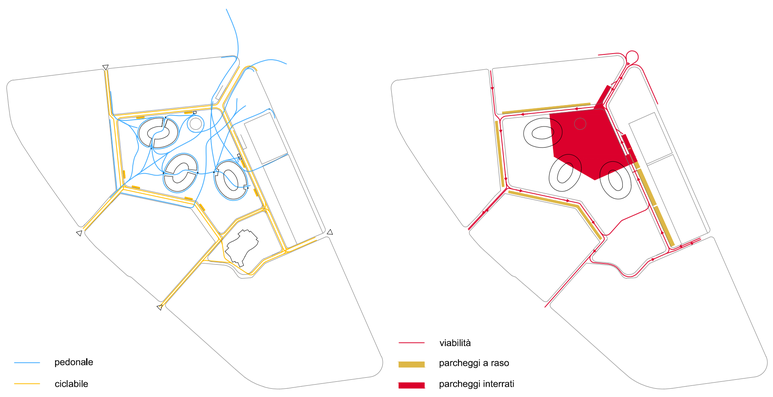

MOBILITÀ PEDONALE E CICLABILE

VIABILITÀ E PARCHEGGI

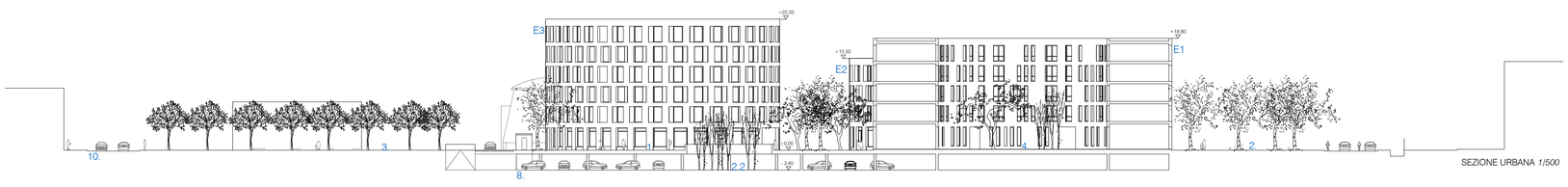

SEZIONE URBANA *1/500*

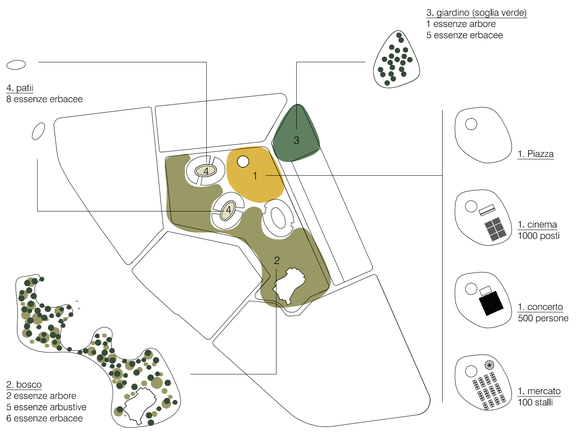

SPAZI APERTI

VISTA D'INSIEME DALLA PIAZZA